

SECTION 96 APPLICATION
106 KIRRBILLI AVENUE, KIRRBILLI 2061

S96.0000	Drawing List & Location Plan	1:4000 @ A3
S96.0001	Notification Plan / Elevations	NTS
S96.0100	Site & Roof Plan	1:200 @ A3
S96.0200	Site Analysis Plan	1:100 @ A3

S96.10B1	Basement 01 Plan	1:100 @ A3
S96.10B2	Basement 02 Plan	1:100 @ A3
S96.1001	Level 01 Plan	1:100 @ A3
S96.1002	Level 02 Plan	1:100 @ A3
S96.1003	Level 03 Plan	1:100 @ A3
S96.1004	Level 04 Plan	1:100 @ A3
S96.1005	Level 05 Plan	1:100 @ A3
S96.1006	Level 06 Plan	1:100 @ A3
S96.1007	Roof Plan	1:100 @ A3

S96.2001	Street Elevation	1:200 @ A3
S96.2002	East Elevation	1:200 @ A3
S96.2003	North Elevation	1:200 @ A3
S96.2004	West Elevation	1:200 @ A3

S96.3001	Section A	1:200 @ A3
S96.3002	Section B	1:200 @ A3
S96.3003	Section C	1:200 @ A3

S96.4000	Schedule of Finishes	NTS
----------	----------------------	-----

S96.5001	Western Glazing Detail	1:20 @ A3
S96.5002	Level 06 Planter Detail	1:10 @ A3

BASIX REQUIREMENTS

Certificate No: 762941M

Water:

- The applicant must plant indigenous or low water use species of vegetation throughout an area of 11.8m2.
- The applicant must not install a private swimming pool or spa in the dwelling.
- The applicant must install, for the dwelling, a central 5000L rainwater tank configured to collect run-off from a minimum roof area of 180m2, Apartment 1 and Apartment 2 landscape areas and basement car washing bay.

Energy:

- The applicant must install a gas instantaneous 6 star hot water system for each dwelling.
- The applicant must ensure that in each dwelling one bathroom and the main kitchen is fitted with a window and/or skylight.
- The applicant must install a 1 common hydraulic lift servicing 8 levels including the basement.
- The applicant must install a Photovoltaic alternative energy supply with a rated electrical output of minimum 3.75 peak kW

Thermal Comfort:

- Where there is an in-slab heating or cooling system, the applicant must:
Install insulation with an R-value of not less than 1.0 around the vertical edges of the perimeter of the slab; or
- On a suspended floor, install insulation with an R-value of not less than 1.0 underneath the slab and around the vertical edges of the perimeter of the slab.
- The applicant must construct the floors and walls of the development in accordance with the specifications listed in the table below:

Apartment	Area Adjusted Heating load (mJ/m ² /yr)	Area Adjusted Cooling load (mJ/m ² /yr)
1	25.6 mJ/m ²	24.2 mJ/m ²
2	24.3 mJ/m ²	26.0 mJ/m ²
3	22.1 mJ/m ²	23.7 mJ/m ²
All other dwellings	38.7 mJ/m ²	40.8 mJ/m ²



REDGEN MATHIESON ARCHITECTS

102/16-28 FOSTER ST SURRY HILLS NSW 2010 AUSTRALIA
T: +61 2 9280 4100 INFO@REDGENMATHIESON.COM

CLIENT

E: INFO@BISA.COM.AU
T: 02 6178 0021

PROJECT MANAGER

AGA PROJECT CONTROL E: ADMIN@AGAPROJECTS.COM
T: 02 9327 5400

PLANNER

CITY PLAN SERVICES
(SUE FRANCIS)

STRUCTURAL EN

M&G CONSULTING T: 02 9967 7888

HYDRAULIC ENGINEER

AJ WHIPPS CONSULTING E: INFO@AJWHIPPS.COM.AL
T: 02 8923 8444

LANDSCAPE CONSULTANT

DANGAR GROUP
(WILL DANGAR)

TRAFFIC

TEF Consulting E: O.S@TEFCONSULT.COM.AL
T: 02 9411 2411

NOTES

[illegible]

PROJECT KIRRIBILLI APARTMENTS

ADDRESS 106 KIRRIBILLI AVENUE

KIRRIBILLI

DOCUMENT SECTION 96 APPLICATION

DRAWING PLAN

DRAWING LIST & LOCATION PLAN

DATE 23.09.16 SCALE 1:100 @ A3

DRAWN AS PROJECT NO. 15014

DRAWING NO. S96.0000 REV NO. A

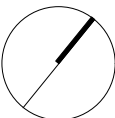

DISCLAIMER:

ALL WORKS TO BE IN ACCORDANCE WITH AUSTRALIAN STANDARDS, THE BUILDING CODE OF AUSTRALIA, OTHER RELEVANT CODES AND WITH MANUFACTURERS' RECOMMENDATIONS AND INSTRUCTIONS. DO NOT SCALE FROM DRAWINGS. VERIFY ALL DIMENSIONS ON SITE PRIOR TO CONSTRUCTION. THIS DRAWING IS COPYRIGHT AND MAY NOT BE USED WITHOUT WRITTEN CONSENT FROM REDDEN MATHESON P/L. NOMINATED ARCHITECT: PHILLIP MATHESON 6440 (NSW) 2412 (ACT).

NOTES

[illegible]

PROJECT	KIRRIBILLI APARTMENTS
ADDRESS	106 KIRRIBILLI AVENUE
	KIRRIBILLI
DOCUMENT	SECTION 96 APPLICATION

DRAWING	PLAN		
SITE PLAN & ROOF PLAN			
DATE	22.09.16	SCALE	1:200 @ A3
DRAWN	AS	PROJECT NO.	15014
DRAWING NO.	S96.0100	REV NO.	A

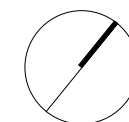

ALL WORKS TO BE IN ACCORDANCE WITH AUSTRALIAN STANDARDS, THE BUILDING CODE OF AUSTRALIA, OTHER RELEVANT CODES, AND WITH MANUFACTURERS' RECOMMENDATIONS AND INSTRUCTIONS. DO NOT SCALE FROM DRAWINGS. VERIFY ALL DIMENSIONS ON SITE PRIOR TO CONSTRUCTION. THIS DRAWING IS COPYRIGHT AND MAY NOT BE USED WITHOUT WRITTEN CONSENT FROM REGINA MATHESON P/L. NOMINATED ARCHITECT: PHILLIP MATHESON 6440 (NSW) 2412 (ACT).

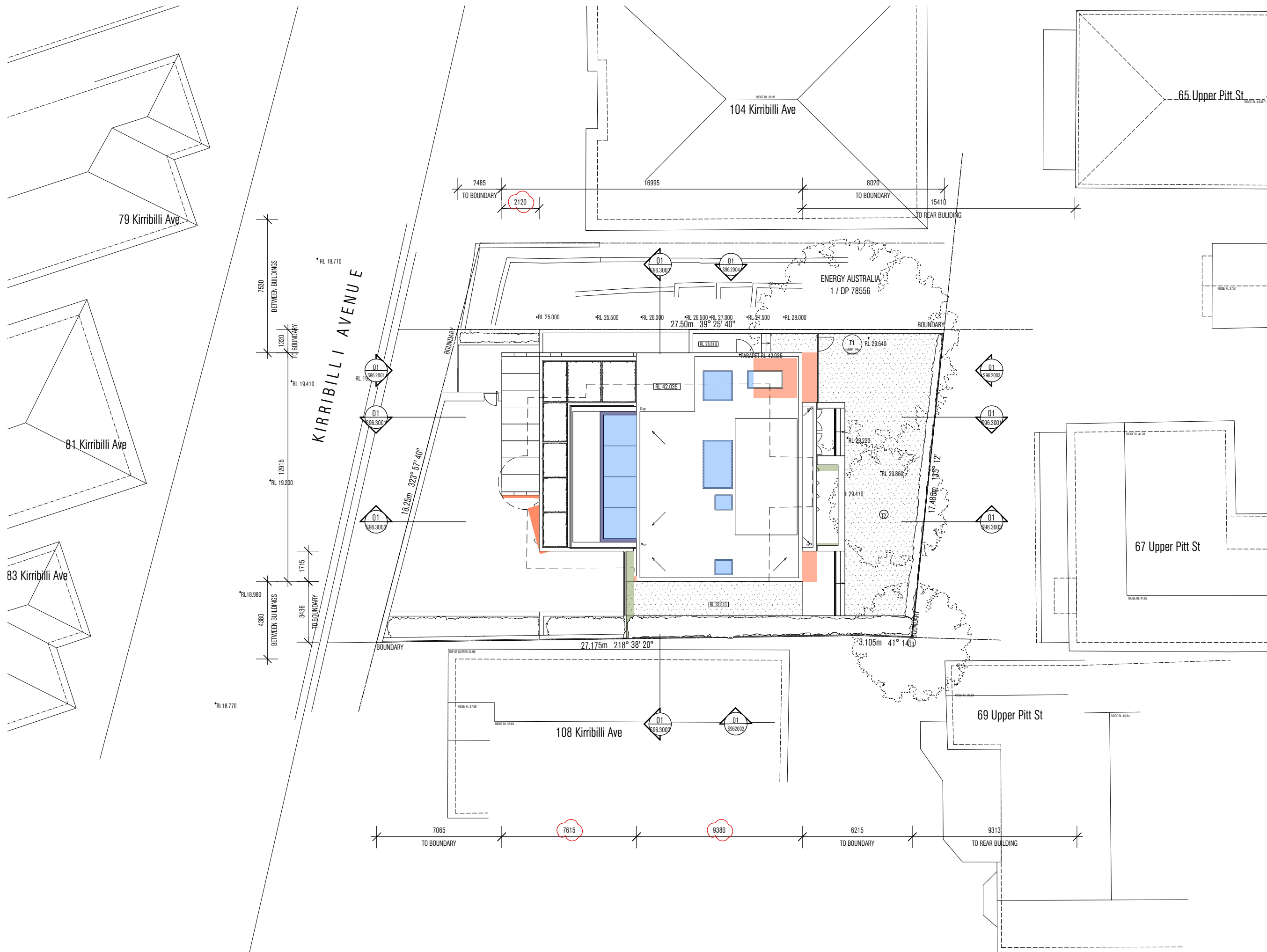

-  Deleted
-  Concrete
-  Glazing
-  Metal
-  Earth / Fill

[illegible][illegible]

PROJECT	KIRIBILLI APARTMENTS
ADDRESS	106 KIRIBILLI AVENUE
	KIRIBILLI
DOCUMENT	SECTION 96

DRAWING	PLAN		
SITE ANALYSIS PLAN			
DATE	22.09.16	SCALE	1:200 @ A3
DRAWN	AS	PROJECT NO.	15014
DRAWING NO.	S96.0200	REV NO.	A

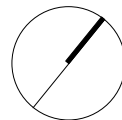

REDGEN MATHIESON

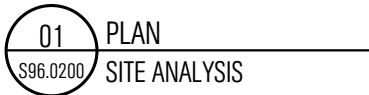

[illegible]

PROJECT	KIRRIBILLI APARTMENTS
ADDRESS	106 KIRRIBILLI AVENUE
	KIRRIBILLI
DOCUMENT	SECTION 96 APPLICATION

DRAWING	PLAN / ELEVATION		
NOTIFICATION PLANS			
DATE	23.09.16	SCALE	1:400 @ A3
DRAWN	AS	PROJECT NO.	15014
DRAWING NO.	S96.0001	REV. NO.	A

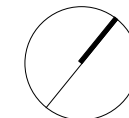

DISCLAIMER

ALL WORKS TO BE IN ACCORDANCE WITH AUSTRALIAN STANDARDS, THE BUILDING CODE OF AUSTRALIA, OTHER RELEVANT CODES AND WITH MANUFACTURERS' RECOMMENDATIONS AND INSTRUCTIONS. DO NOT SCALE FROM DRAWINGS. VERIFY ALL DIMENSIONS ON SITE PRIOR TO CONSTRUCTION. THIS DRAWING IS COPYRIGHT AND MAY NOT BE USED WITHOUT WRITTEN CONSENT FROM REGINA MATHEISON P/L. NOMINATED ARCHITECT: PHILLIP MATHEISON 6440 02300 2422 (ACT).

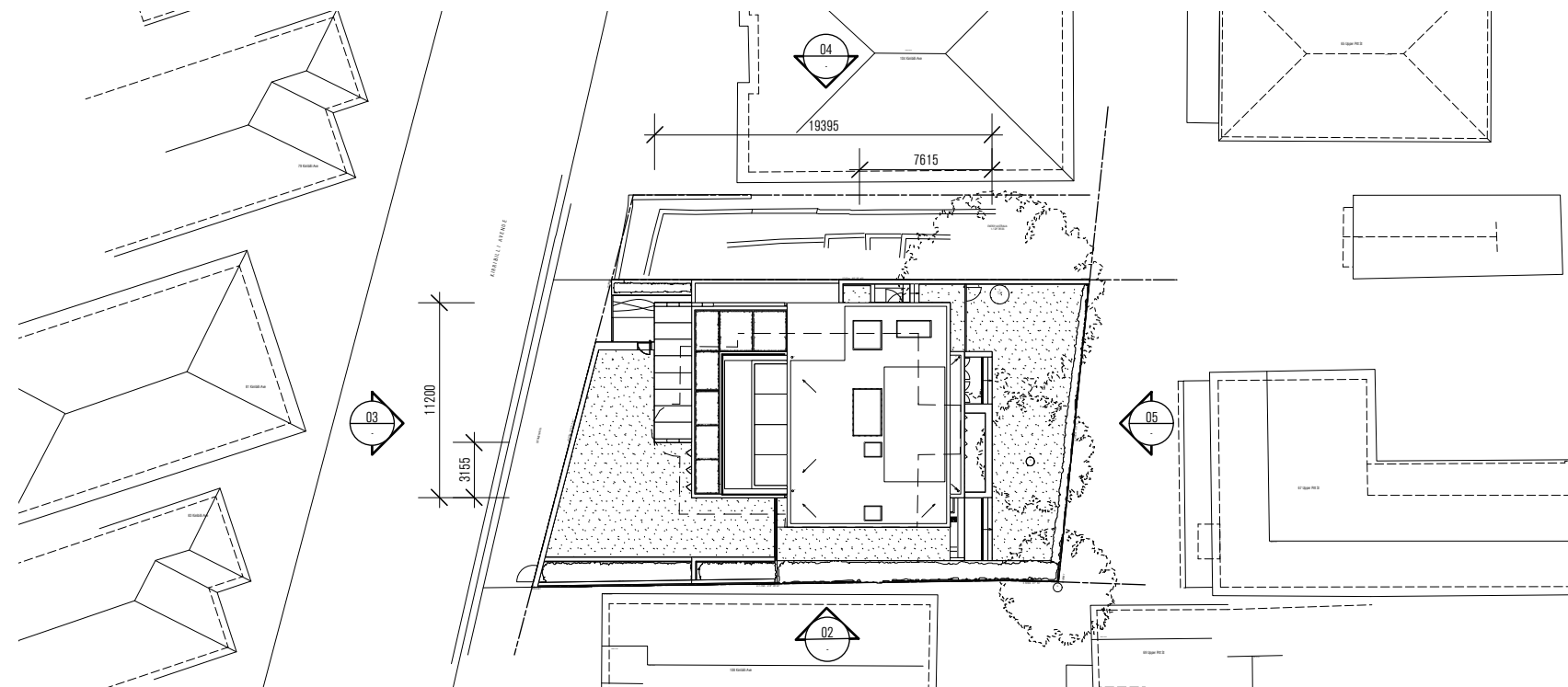

01 PLAN
SITE PLAN

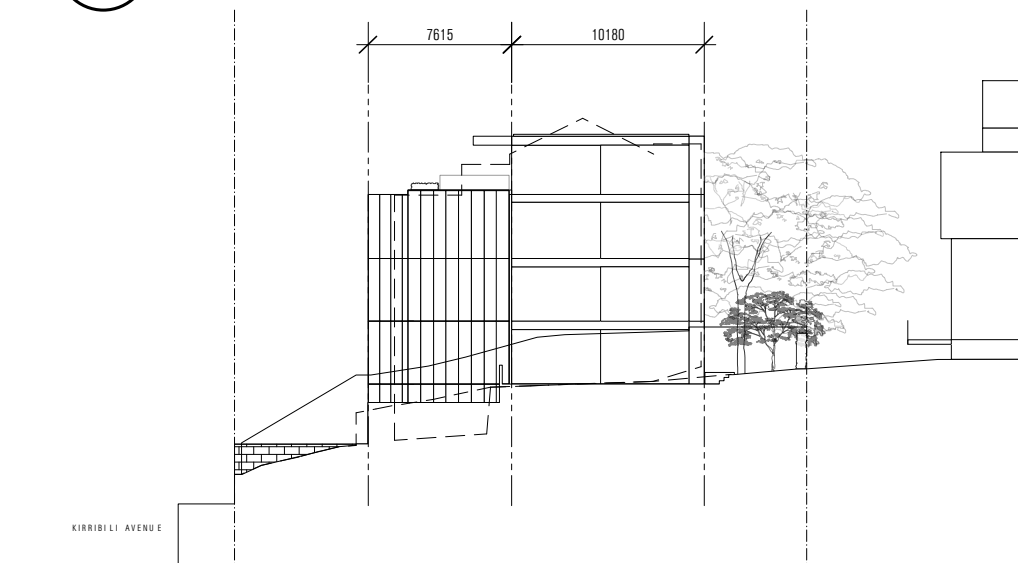

02 ELEVATION
EAST

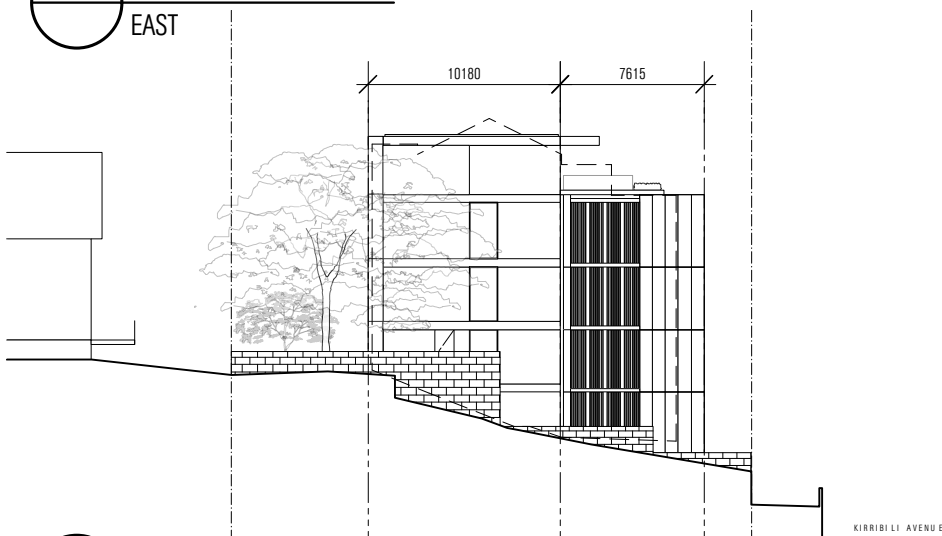

04 ELEVATION
WEST

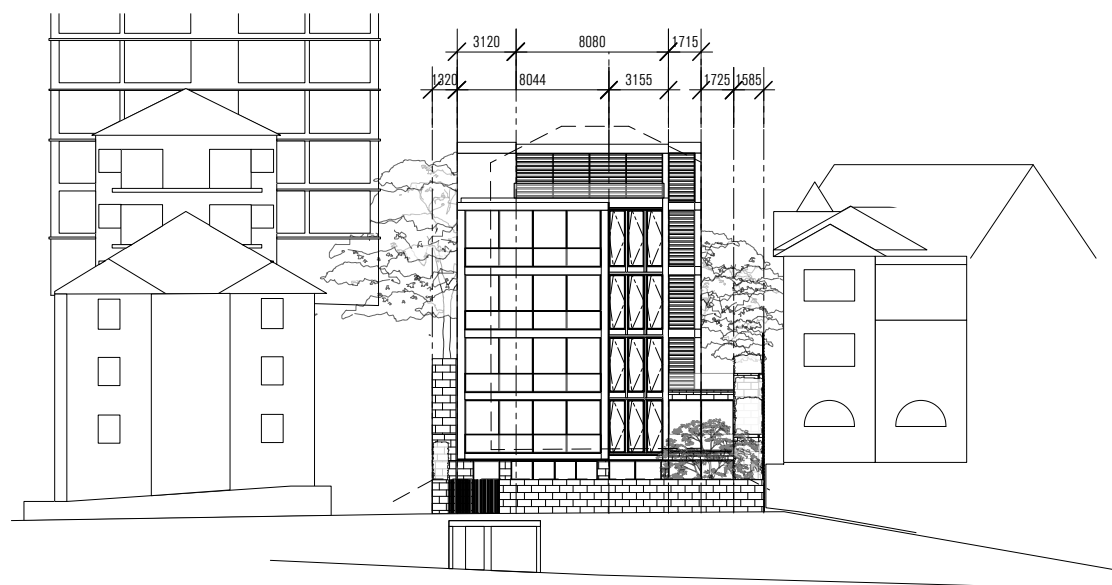

03 ELEVATION
SOUTH

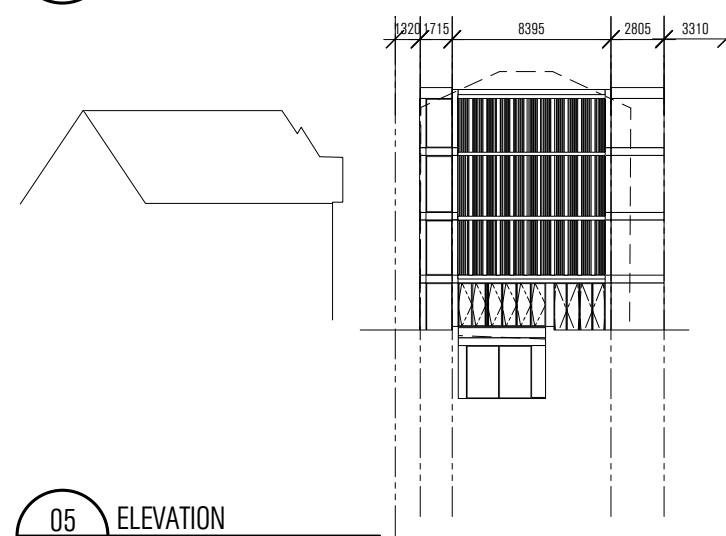

05 ELEVATION
NORTH

[illegible]

PROJECT	KIRIRIBILLI APARTMENTS
ADDRESS	106 KIRIRIBILLI AVENUE
	KIRIRIBILLI
DOCUMENT	SECTION 96 APPLICATION

DRAWING	PLAN		
	LEVEL 01		
DATE	22.09.16	SCALE	1:100 @ A3
DRAWN	AS	PROJECT NO.	15014
DRAWING NO.	S96.1001	REV NO.	A

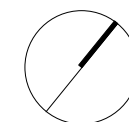

DISCLAIMER

ALL WORKS TO BE IN ACCORDANCE WITH AUSTRALIAN STANDARDS, THE BUILDING CODE OF AUSTRALIA, OTHER RELEVANT CODES AND WITH MANUFACTURERS' RECOMMENDATIONS AND INSTRUCTIONS. DO NOT SCALE FROM DRAWINGS. VERIFY ALL DIMENSIONS ON SITE PRIOR TO CONSTRUCTION. THIS DRAWING IS COPYRIGHT AND MAY NOT BE USED WITHOUT WRITTEN CONSENT FROM REGDEN MATHESON P/L. NOMINATED ARCHITECT: PHILLIP MATHESON 0440 92500 2412 (A/C).

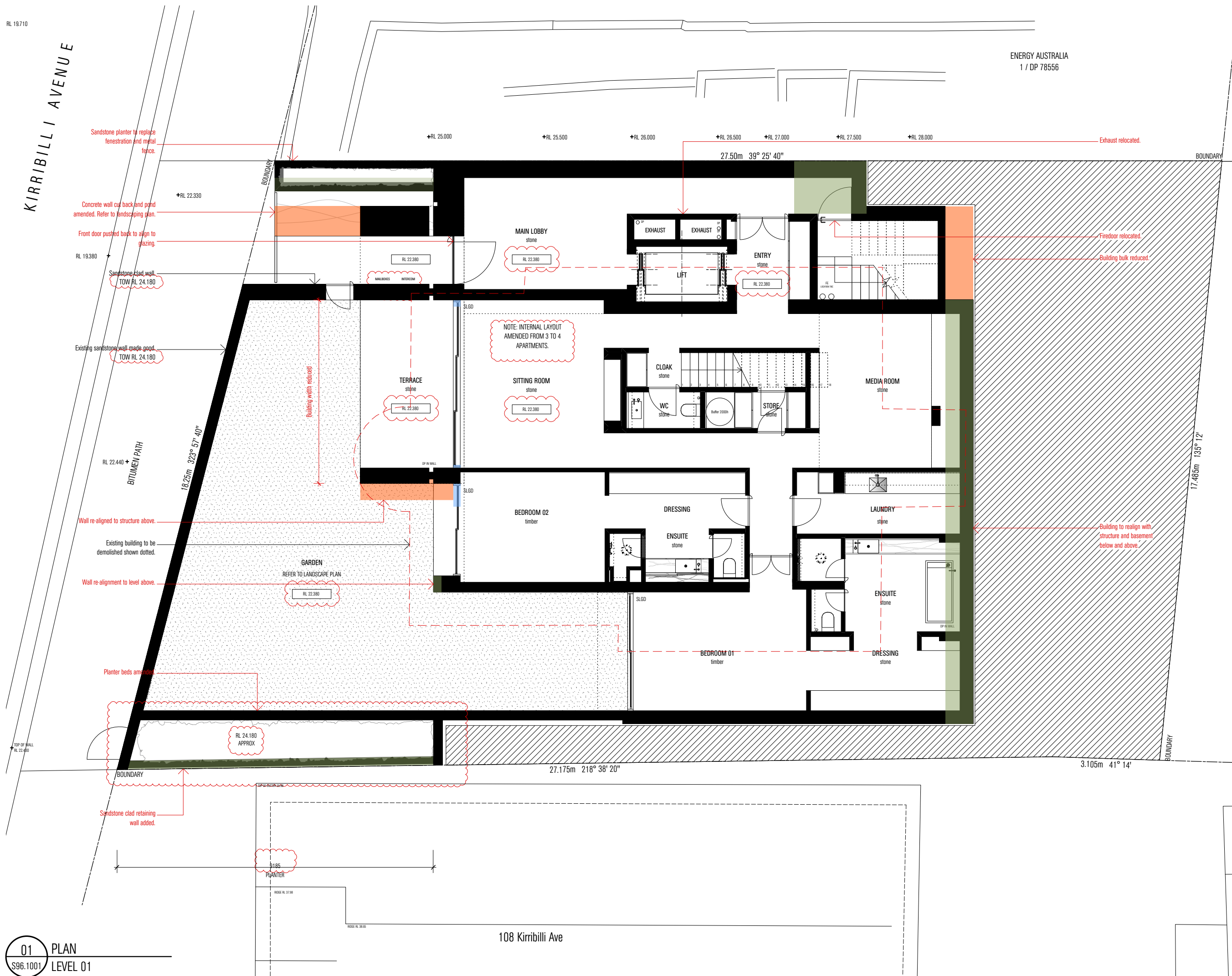

PROJECT	KIRIRIBILLI APARTMENTS
ADDRESS	106 KIRIRIBILLI AVENUE
	KIRIRIBILLI
DOCUMENT	SECTION 96 APPLICATION

REDGEN MATHIESON

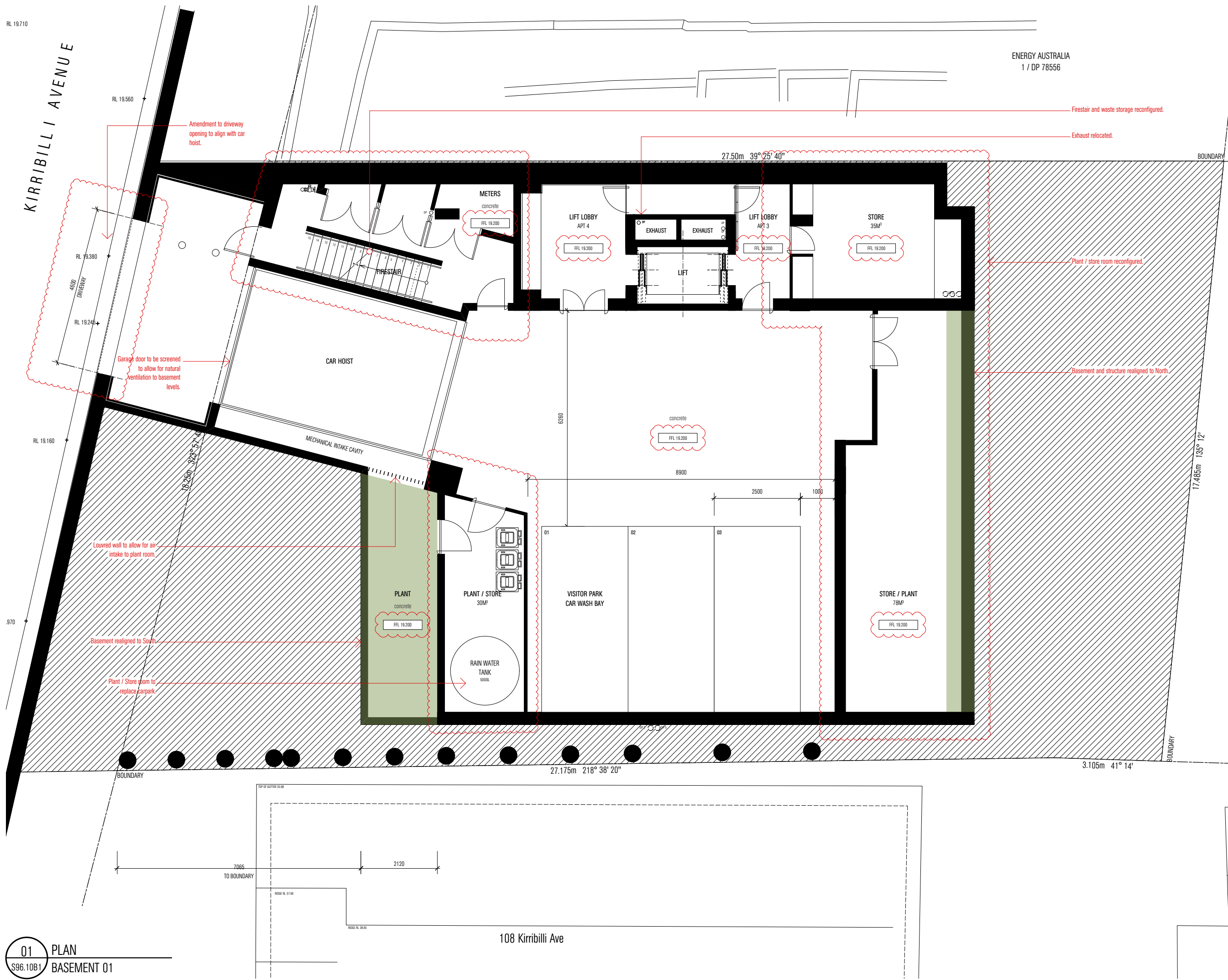

- Deleted
- Concrete
- Glazing
- Metal
- Earth /

NOTES

[illegible]

DOCUMENT SECTION 96 APPLICATION

SOUTH

DRAWING NO. S96.2001 REV NO. A

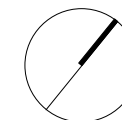

DISCLAIMER

ALL WORKS TO BE IN ACCORDANCE WITH AUSTRALIAN STANDARDS, THE BUILDING CODE OF AUSTRALIA, OTHER RELEVANT CODES AND WITH MANUFACTURERS' RECOMMENDATIONS AND INSTRUCTIONS. DO NOT SCALE FROM DRAWINGS. VERIFY DIMENSIONS ON SITE PRIOR TO CONSTRUCTION. THIS DRAWING IS COPYRIGHT AND MAY NOT BE USED WITHOUT WRITTEN CONSENT FROM REIDON MATHESON PT. LTD. NOMINATED ARCHITECT: PHILLIP MATHESON 6440 (NSW) 2412 (ACT).

PROJECT	KIRIRIBILLI APARTMENTS
ADDRESS	106 KIRIRIBILLI AVENUE
	KIRIRIBILLI
DOCUMENT	SECTION 96 APPLICATION



PROJECT	KIRIRIBILLI APARTMENTS
ADDRESS	106 KIRIRIBILLI AVENUE
	KIRIRIBILLI
DOCUMENT	SECTION 96 APPLICATION

[illegible]

PROJECT	KIRRIBILLI APARTMENTS		
ADDRESS	106 KIRRIBILLI AVENUE		
	KIRRIBILLI		
DOCUMENT	SECTION 96 APPLICATION		
DRAWING	ELEVATION		
	WEST		
DATE	22.09.16	SCALE	1:200 @ A3
DRAWN	AS	PROJECT NO.	15014
DRAWING NO.	S96.2004		REV NO.
	A		



PROJECT	KIRRIBILLI APARTMENTS
ADDRESS	106 KIRRIBILLI AVENUE
	KIRRIBILLI
DOCUMENT	SECTION 96 APPLICATION



-  Deleted
-  Concrete
-  Glazing
-  Metal
-  Earth / Fill

[illegible]

PROJECT	KIRIRIBILLI APARTMENTS
ADDRESS	106 KIRIRIBILLI AVENUE
	KIRIRIBILLI
DOCUMENT	SECTION 96 APPLICATION

DRAWING	SECTION		
SECTION B			
DATE	22.09.16	SCALE	1:200 @ A3
DRAWN	AS	PROJECT NO.	15014
DRAWING NO.	S96.3002		REV NO. A



- Deleted
- Concrete
- Glazing
- Metal
- Earth / Fill

NOTES

[illegible]

PROJECT	KIRIBILLI APARTMENTS
ADDRESS	106 KIRIBILLI AVENUE
	KIRIBILLI
DOCUMENT	SECTION 96 APPLICATION

DRAWING	SECTION		
SECTION C			
DATE	22.09.16	SCALE	1:200 @ A3
DRAWN	AS	PROJECT NO.	15014
DRAWING NO.	S96.3003		REV NO. A

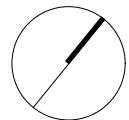

REDGEN MATHIESON

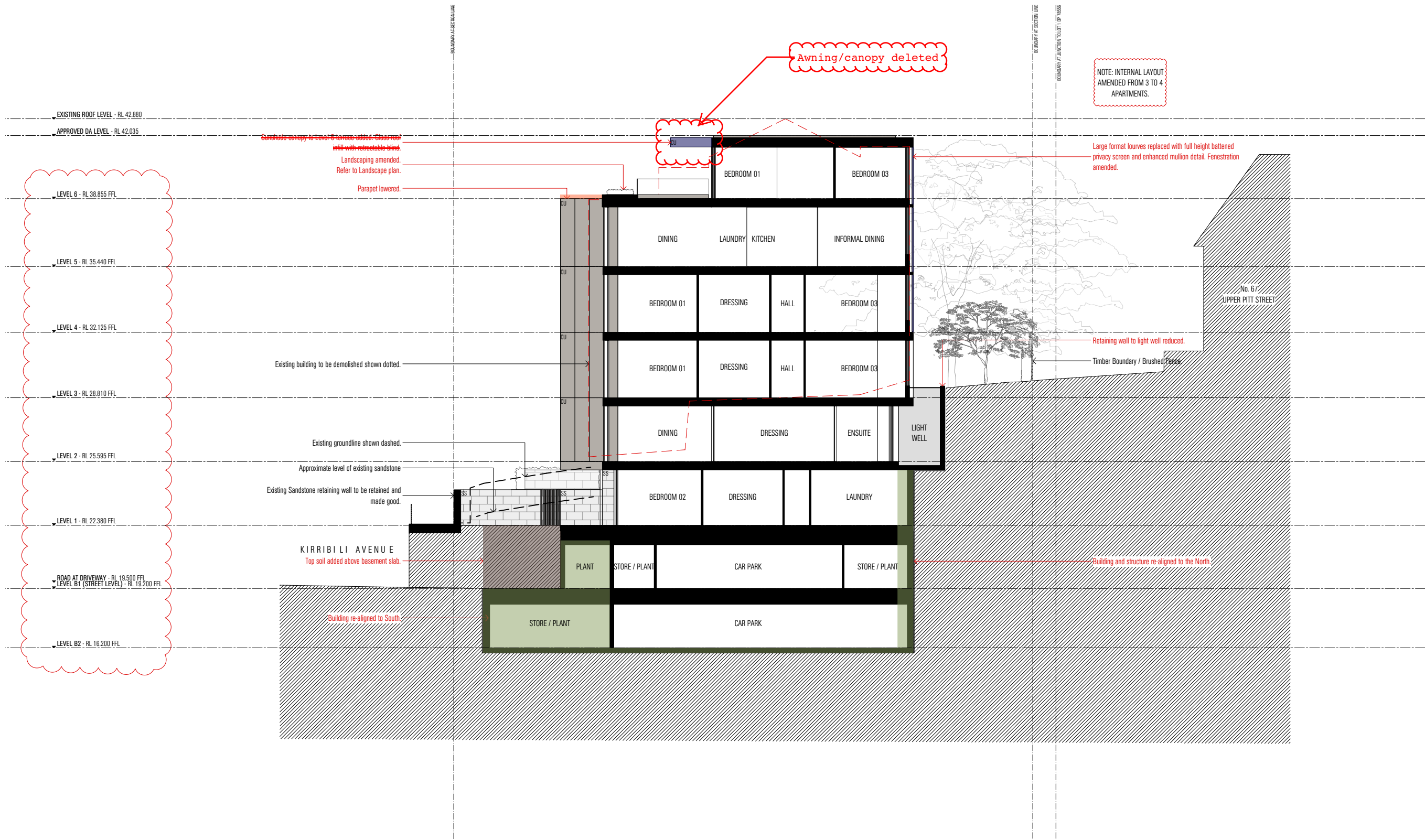



EXISTING SANDSTONE RETAINING WALL



NEW SANDSTONE CLADDING

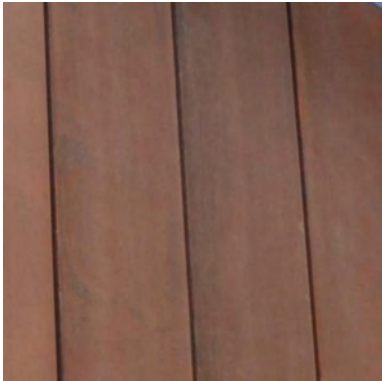

APPROVED COPPER CLADDING



FULL HEIGHT BATTENED PRIVACY SCREEN

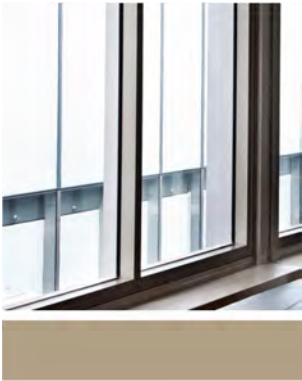

BRONZE ANNODIZED WINDOWS



CANOPY TO L6 TERRACE



RENDERED PAINTED MASONRY

NOTES

[illegible]

PROJECT	KIRIRIBILLI APARTMENTS
ADDRESS	106 KIRIRIBILLI AVENUE
	KIRIRIBILLI
DOCUMENT	SECTION 96 APPLICATION

DRAWING	ELEVATION		
WESTERN GLAZING DETAIL			
DATE	23.09.16	SCALE	1:20 @ A3
DRAWN	AS	PROJECT NO.	15014
DRAWING NO.	S96.5001		REV NO. A

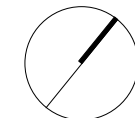

DISCLAIMER

ALL WORKS TO BE IN ACCORDANCE WITH AUSTRALIAN STANDARDS, THE BUILDING CODE OF AUSTRALIA, OTHER RELEVANT CODES, AND WITH MANUFACTURERS' RECOMMENDATIONS AND INSTRUCTIONS. DO NOT SCALE FROM DRAWINGS. VERIFY ALL DIMENSIONS ON SITE PRIOR TO CONSTRUCTION. THIS DRAWING IS COPYRIGHT AND MAY NOT BE USED WITHOUT WRITTEN CONSENT FROM REGINA MATHESON P/L. NOMINATED ARCHITECT: PHILLIP MATHESON 6640 (N980) 2412 (ACT).

[illegible]

DRAWING	ELEVATION		
L6 PLANTER DETAIL			
DATE	23.09.16	SCALE	1:10 @ A3
DRAWN	AS	PROJECT NO.	15014
DRAWING NO.	S96.5002		REV NO. A

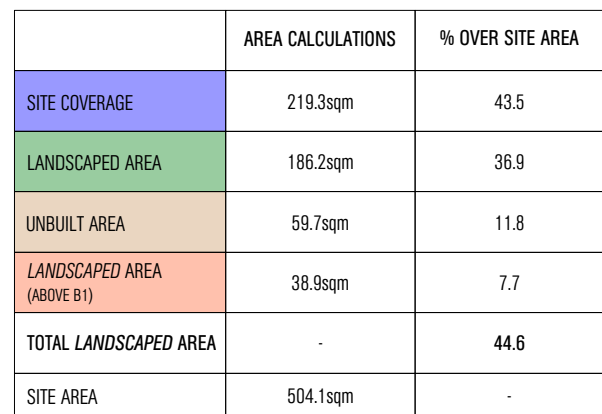
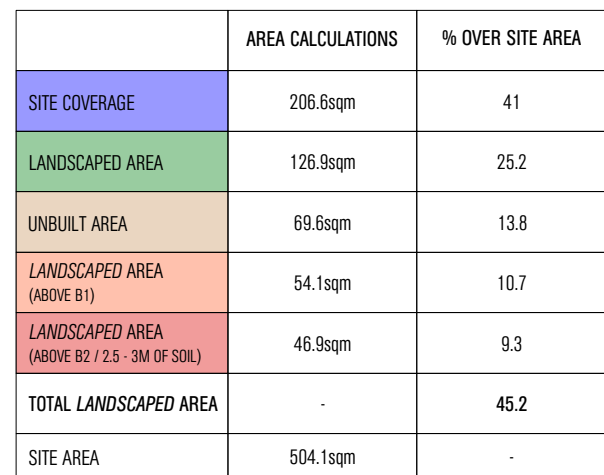

[illegible]

PROJECT	KIRIRIBILLI APARTMENTS
ADDRESS	106 KIRIRIBILLI AVENUE
	KIRIRIBILLI
DOCUMENT	SECTION 96 APPLICATION

DRAWING	COMPARATIVE SITE COVERAGE / UNBUILT /		
LANDSCAPED AREA PLAN			
DATE	30.09.16	SCALE	1:200 @ A3
DRAWN	AS	PROJECT NO.	15014
DRAWING NO.	S96.0300	REV NO.	A

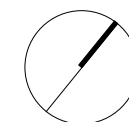

REDGEN MATHIESON